OneVisage®

Sensitive Data Requires Premium Protection

INVESTOR SUMMIT.li

Investor Presentation

25-11-2020

This presentation relays non-contractual information about OneVisage SA. All rights reserved 2013-2020

One of the two biggest challenges of our XXI century

the digital identity theft

Passwords, Pin-codes don’t protect us anymore!

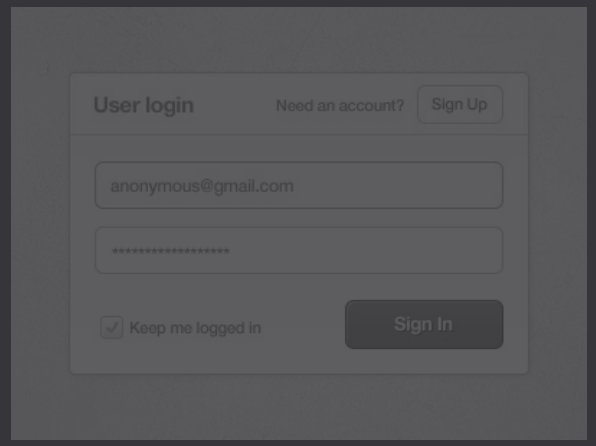

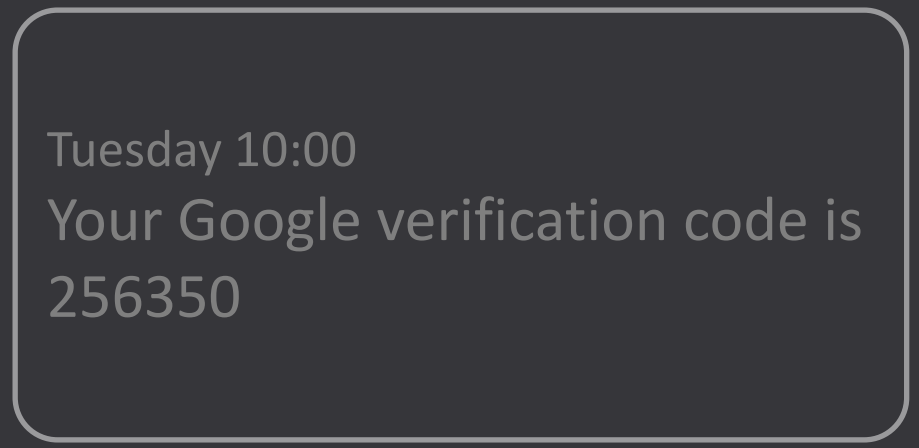

$ 22 billion fraud cost per day

Our Mission

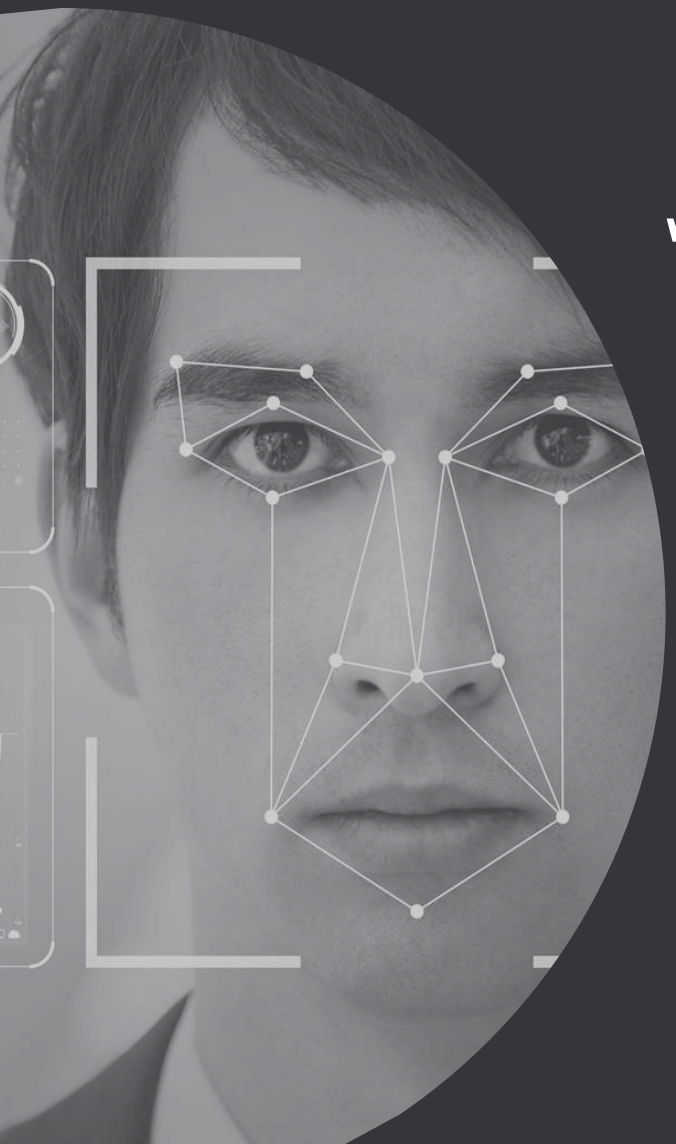

"we help integrators tackling identity theft by developing **transversal Strong Customer Authentication (SCA)** technologies and solutions"

CONFIDENTIAL

How ? We changed 4 criteria in the authentication paradigm

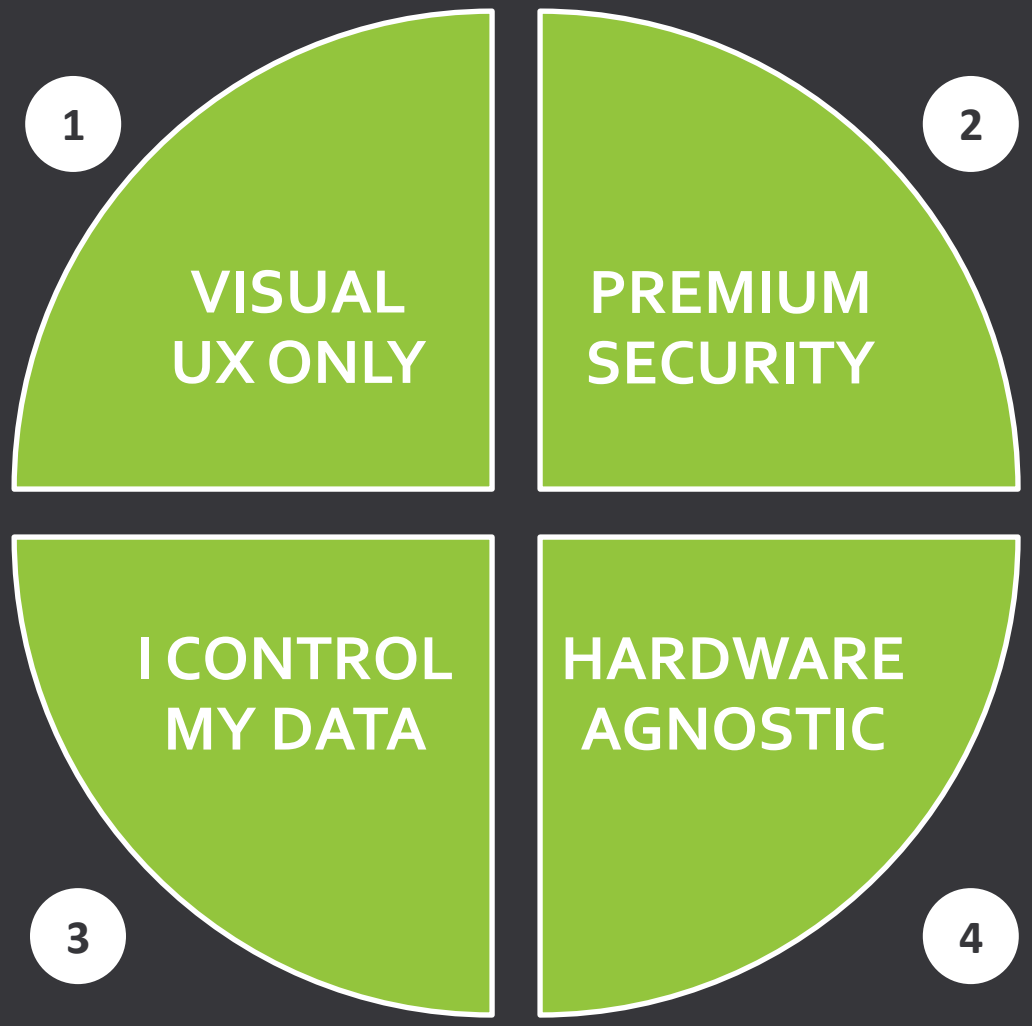

Our multi-platform software authentication toolkits

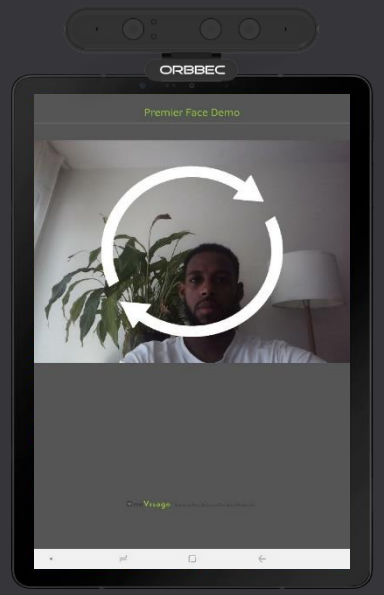

Demonstrator

Premier Device SDK

Premier Face SDK

Premier Secret SDK

Off-the-shelf, transversal OEM solutions with 2-FA (PSD2 …)

Windows 10 / Linux / Android

Available in Q2-2021

Benefits

CONTACTLESS and SIMPLE User Experience

#nopassword_nopincode

I CONTROL my biometric data

#GDPR_CNIL_CCPA

ELIMINATE Digital Identity Theft

#PSD2_multifactors

SAVE COSTS with low integration effort

#reuse_legacy_systems

Licensing Models (without SLA)

Per User/Month

Less than $1.00 per user/month

Per Transaction

Less than $ 0.10 per transaction

Per Device/Month

$ xx per device per month
(*OEM only)

Competitive Landscape

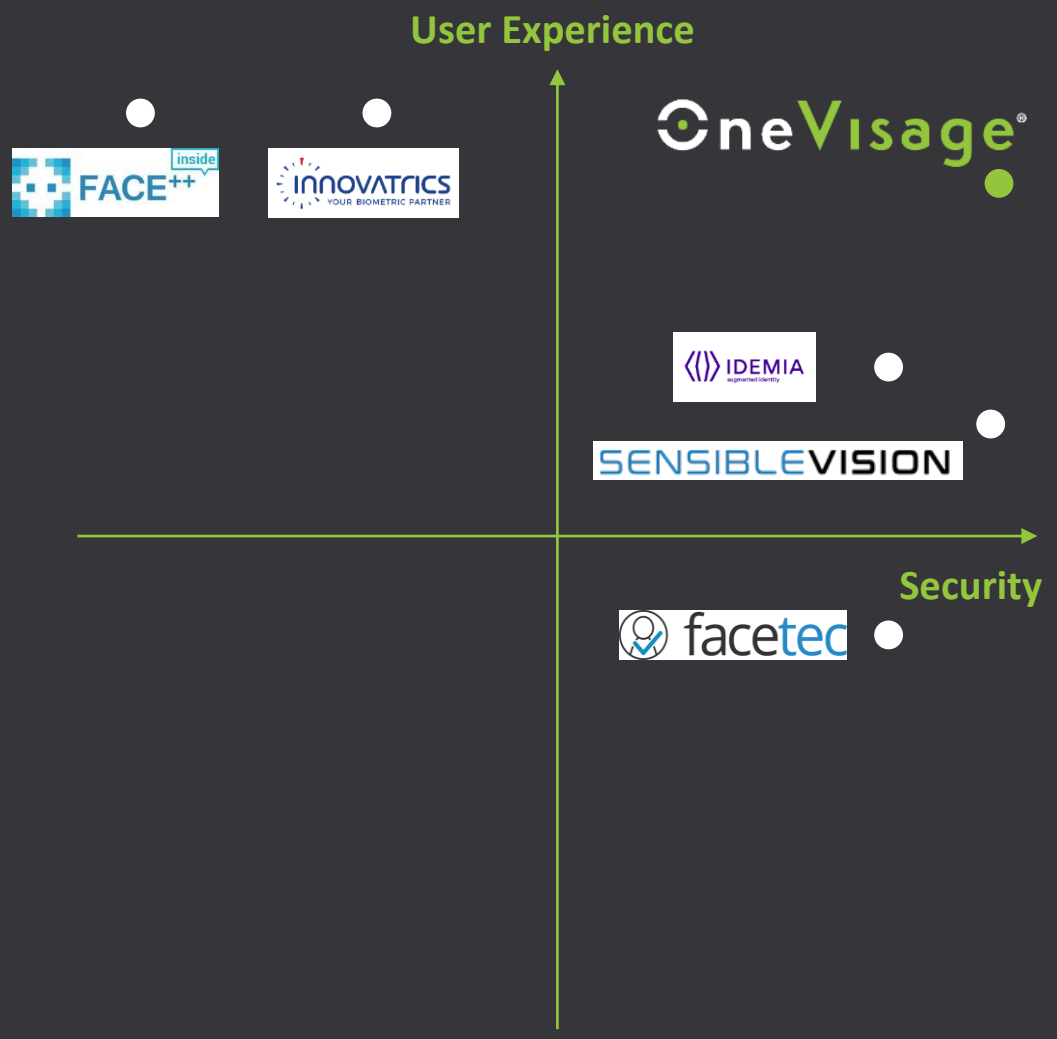

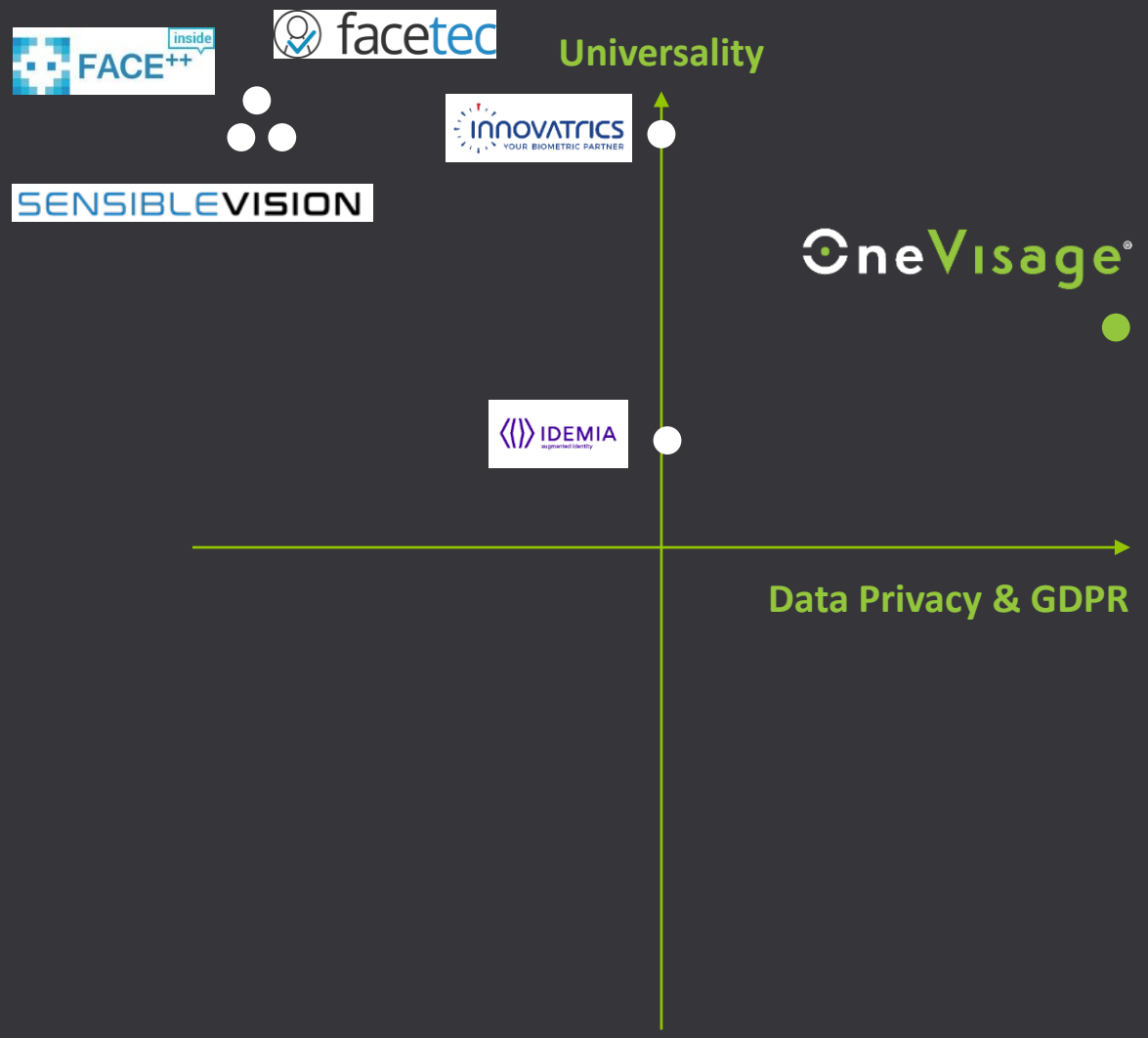

Business Cases

orange™ Business Services

- **2-FA and continuous authentication for corporates**
- Industrial Pilot with CMA CGM in Q1-2021
- Forecast: **CHF 3K per site/month, starting in H2 2021**

worldline e-payment services

- **Pay with your Face**
- FULL Integration in YUMI started
- POC with KBC Bank & Verzekering in **Q1 2021**

CONFIDENTIAL

Team

Christophe Remillet -CEO & Product Manager

Gauthier Leonhard – VP of Engineering

Guillaume Julien – Computer Vision Engineer

Thomas Giaccomo – Bus. Dev. Director (Q1-2021?)

Maikel Fitsum – Software Developer

Jaafar Al Tuwayyij – Computer Vision Engineer

Revenues

- 2017: CHF 41’000
- 2018: CHF 185’000
- 2019: CHF 335’000

+270% CAGR

Late Seed with Swiss/EU Investors

2 million CHF

Spring 2021

Hirings

+2 Sales

+4 Engineers

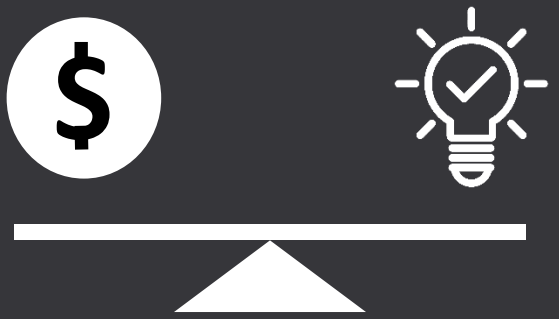

CHF 1.5 million

recurrent revenue goal by 2023

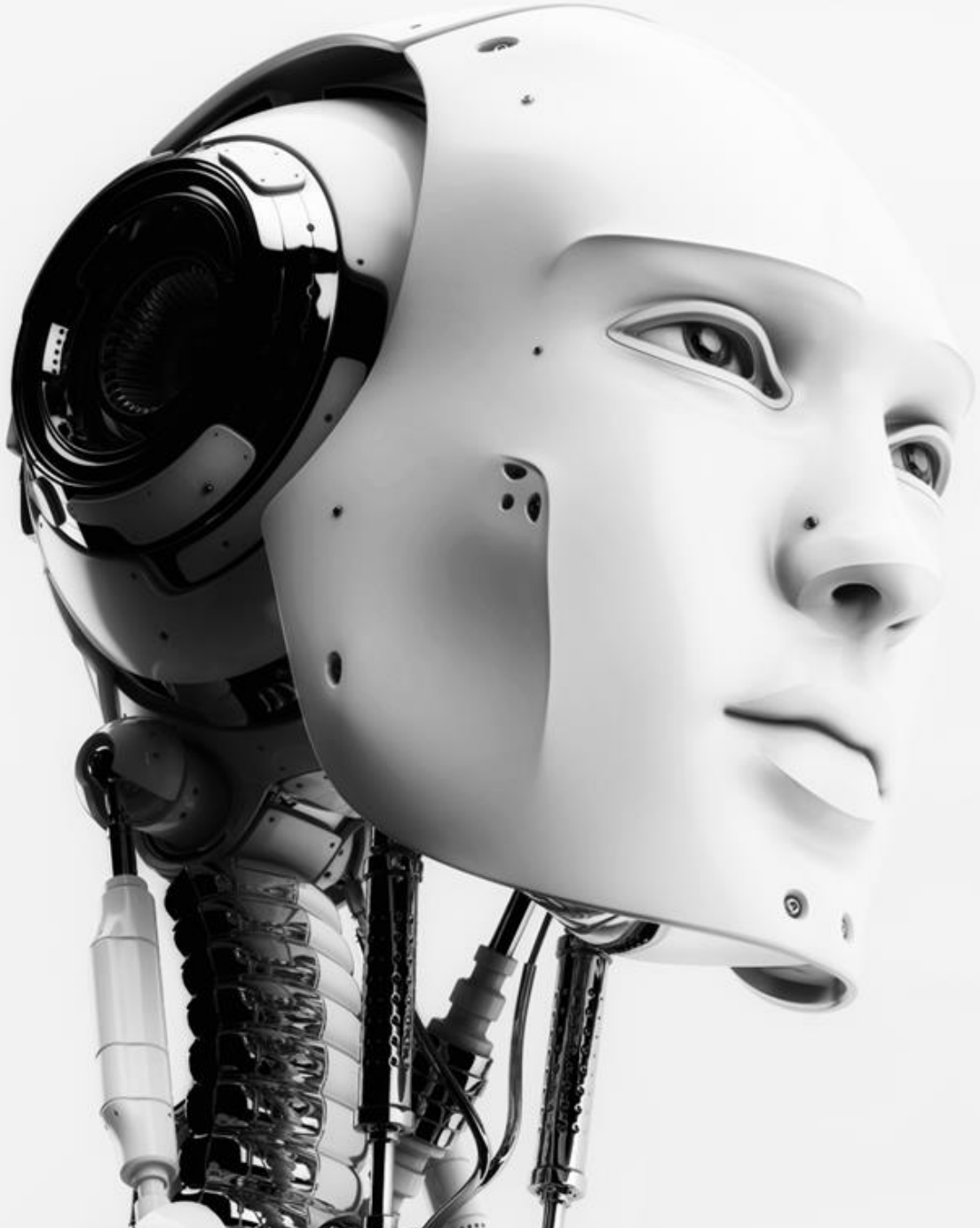

OneVisage®

Rue de Bourg 25
1003 Lausanne - Suisse

Tel. +41 21 566 70 55
info@onevisage.com
www.onevisage.com

ETH Zürich

University of Basel

fido alliance member

European Association for Biometrics eab

swiss made software

canton de vaud

Service de la promotion économique et du commerce (SPECo)

Key Partnerships

SONY

ST

ORBBEC

elo TOUCH SOLUTIONS

CROSSCALL
OUTDOOR MOBILE TECHNOLOGY

CONFIDENTIAL